



Aweni

Flat 3 , Spanish ledge, The Parade, St Marys



Sleeps 2 | Friday Change over

- Twin arrangement
- Town Centre location
- Internet access
- Children welcome
- Convenient location for beaches and Quay.

Spanish Ledge is one of the oldest and most striking buildings in Hugh Town. Several years ago this attractive town house was converted into holiday apartments which remain popular with regular visitors. Flat 3 is on the first floor and offers compact and comfortable accommodation for two guests in a twin bedroom. The remaining internal layout comprises an open-plan lounge/diner/kitchen and a shower room. Spanish Ledge is within easy reach of all local shops, pubs and restaurants, the quay is only a five-minute walk away for all your boating requirements and the popular Porthcressa Beach is almost on the doorstep.

Layout

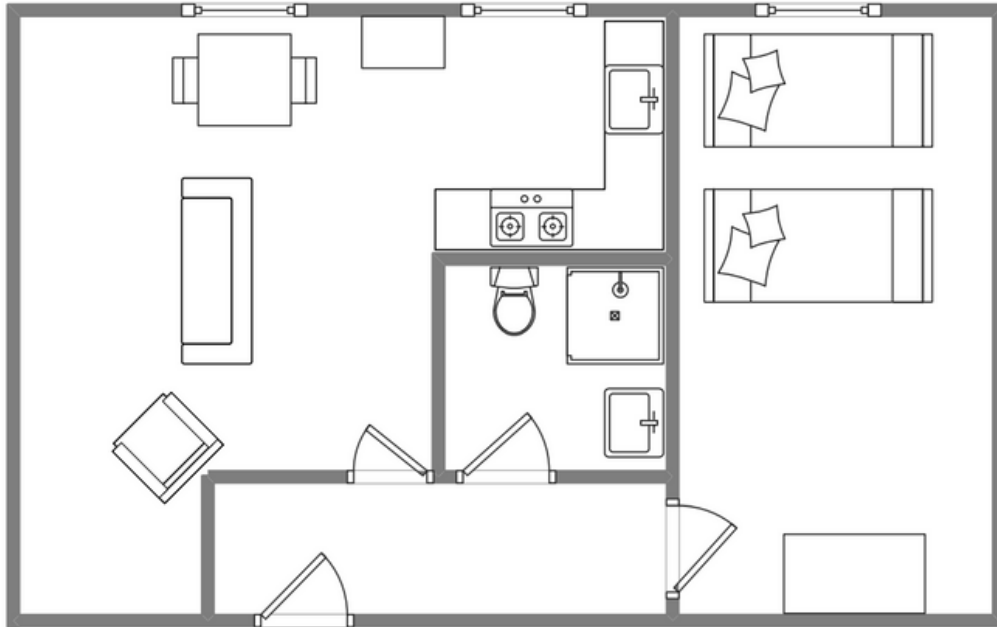

Getting to the property

Map of St Marys



Directions from the Quay | Walking time: 5 minutes

Head towards the entrance to the quay
Turn left at The Mermaid Inn on to Hugh Street
Keep to the right side of the road
Pass the Bishop & Wolf pub on to Silver Street

Spanish Ledge is about 50 yards on the left
Enter the rear entrance via the double gates
Head up the wooden staircase
All Spanish Ledge Flats are signposted

What3words: digits. sunbeam. shoppers

Scilly Self Catering
Lower Strand
Isles of Scilly, TR21 0PS

Enquiries@scillyselfcatering.com
01720 422082
www.scillyselfcatering.com